

Name: _____

Start at the jar. Collect fifteen cicada shells (skins) on your way "Home."

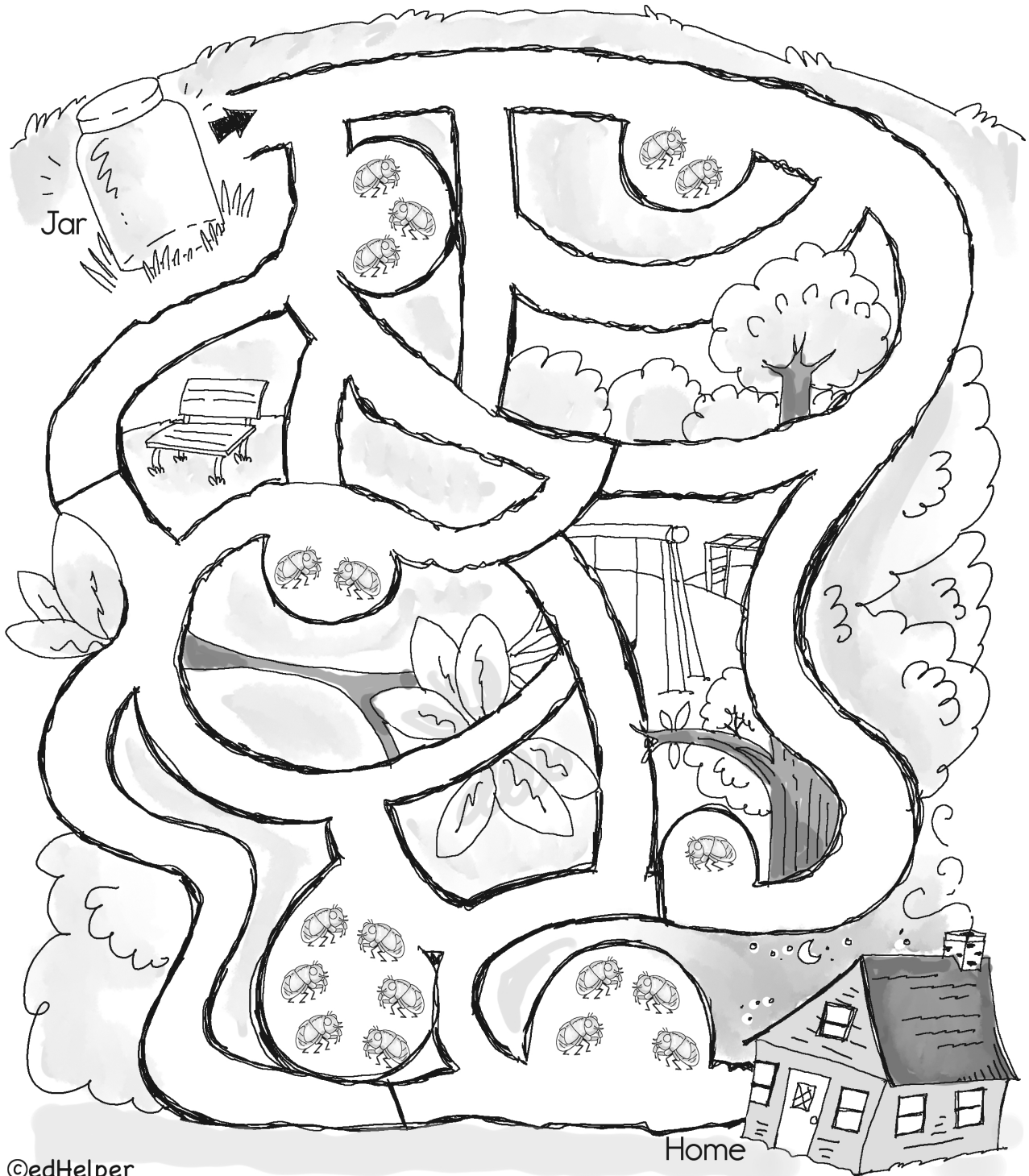

Name: _____

Connect the dots A-Z to find what a cicada insect looks like.

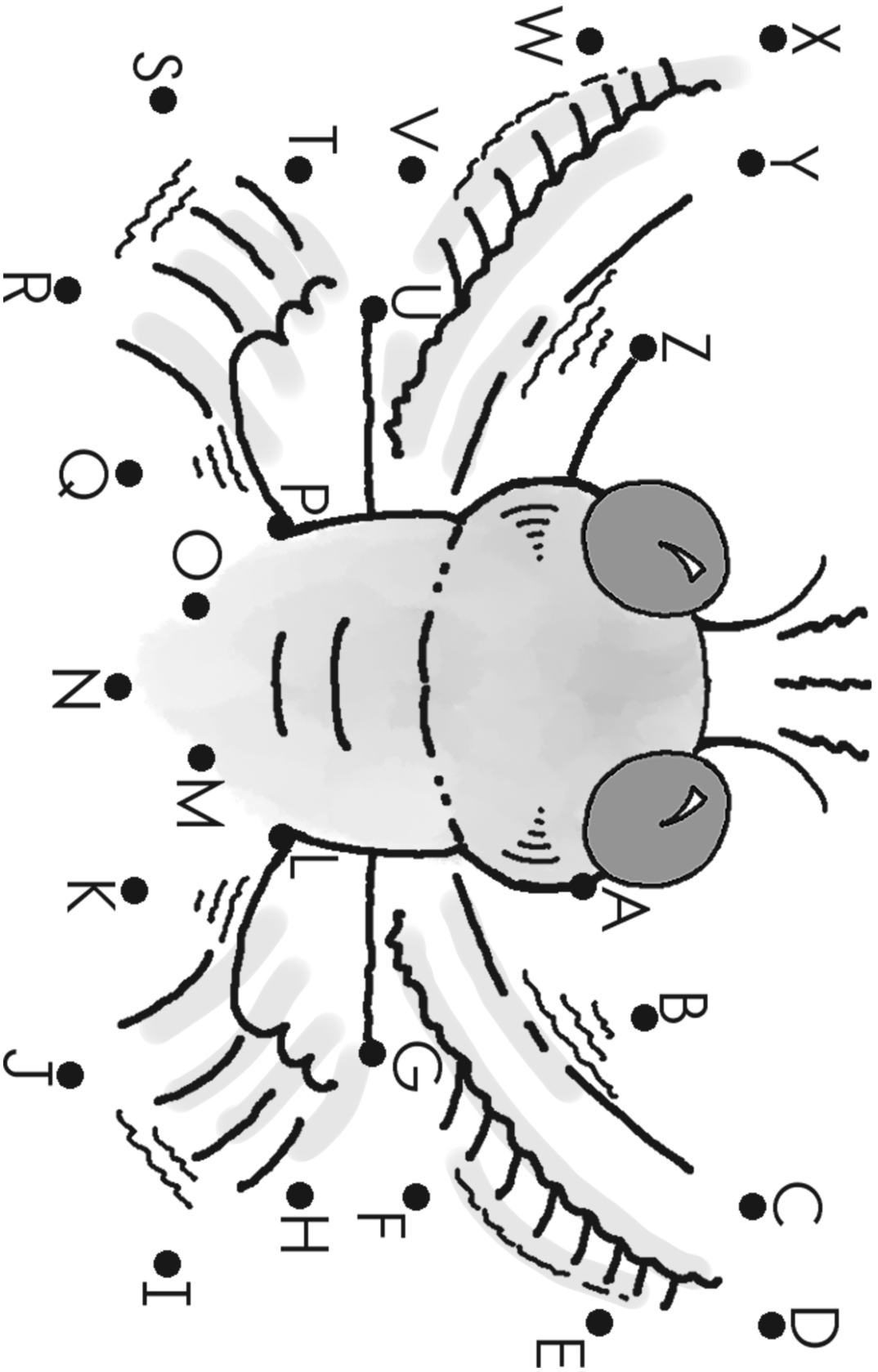

Name: _____

Life Cycle of the Cicada

Cut along the dashes of the bottom pictures.
Paste them above the sentences they show.

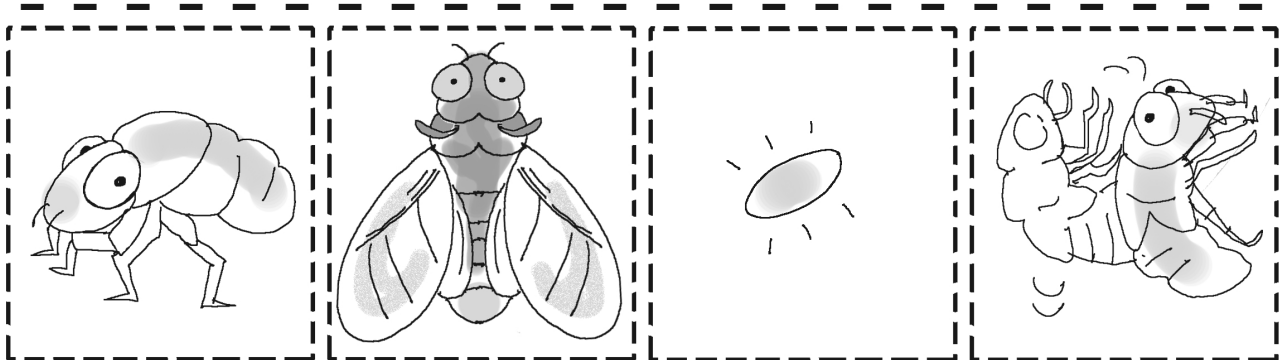
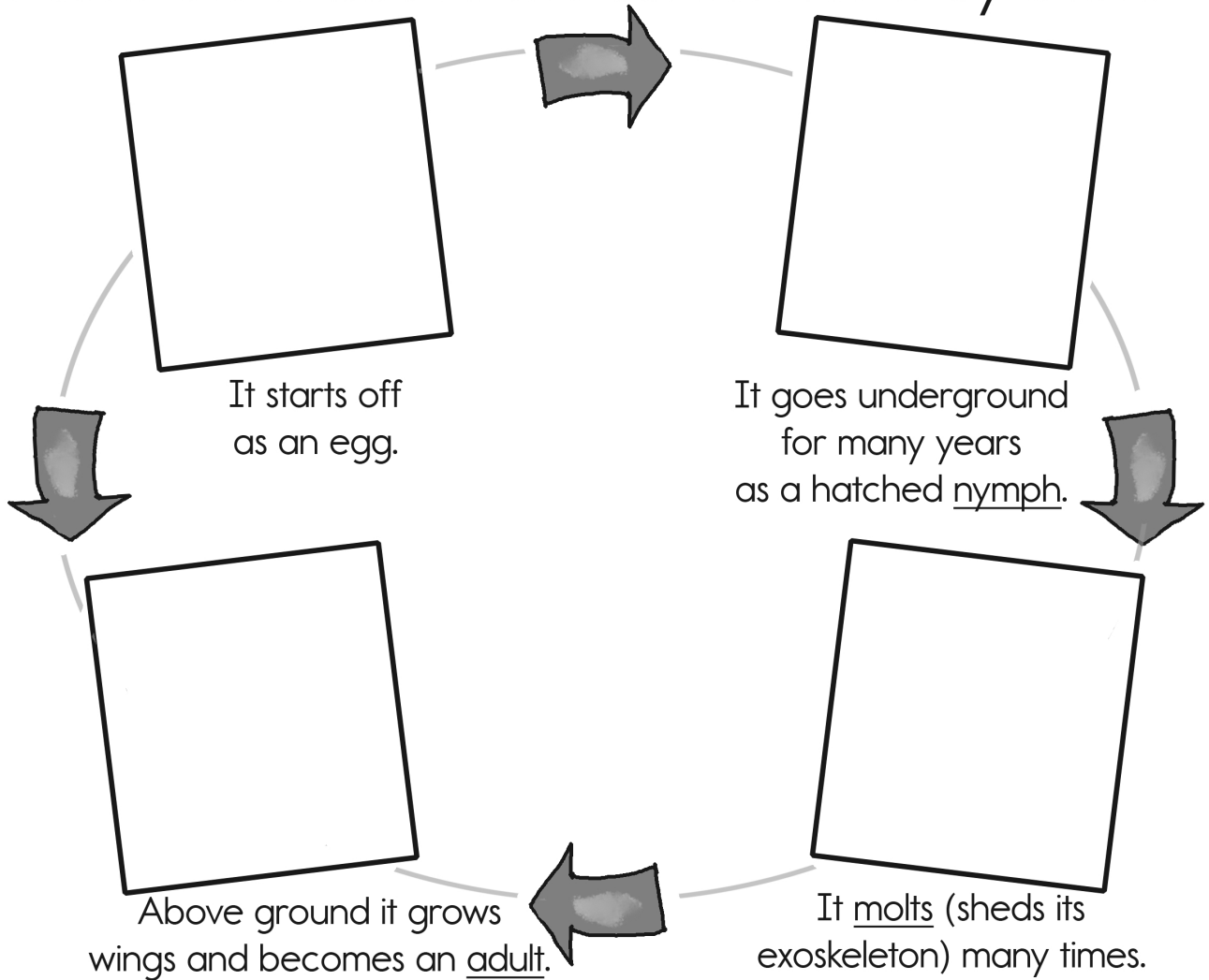

Name: _____

Cicada Code

Cicadas are an important part of our ecosystem because they provide food for animals. Use the code to discover what some of them are.

B = X

U = 



K = O

R = 

F = —

A = \



C = 

O = 



E = 

N = 



L = 

X = /



T = 

S = 



Name: _____

Finding Words Multiple Times

Look for words to the RIGHT, to the LEFT, UP, or DOWN.

Y S E T Y M B A L T Y M B A L
 G O F F S P R I N G H C T A H
 C E G R E M E D S E I C E P S
 N E M O D B A N O R X Y L E M
 N Y G E C Y S U F T D Y I N G
 G L N H A I E O F E M E R G E
 S I I B R I S R S L N E T A E
 E M R L C M S G P A X H D M D
 O A P A A A A R R B Y C Y E Y
 G G S B S G C E I M L T I L I
 A O F M S O R D N Y E A N Y N
 M E F Y E E A N G T M H G X G
 I S O T S S C U S E I C E P S

Answers for blanks: **1 4 2 2 3 3 2 2 3 1**

I found SPECIES ____ time(s).

I found DYING ____ time(s).

I found EATEN ____ time(s).

I found EMERGE ____ time(s).

I found OFFSPRING ____ time(s).

I found XYLEM ____ time(s).

I found UNDERGROUND ____ time(s).

I found HATCH ____ time(s).

I found TYMBAL ____ time(s).

I found CARCASSES ____ time(s).



Name: _____

The INCREDIBLE Cicada!

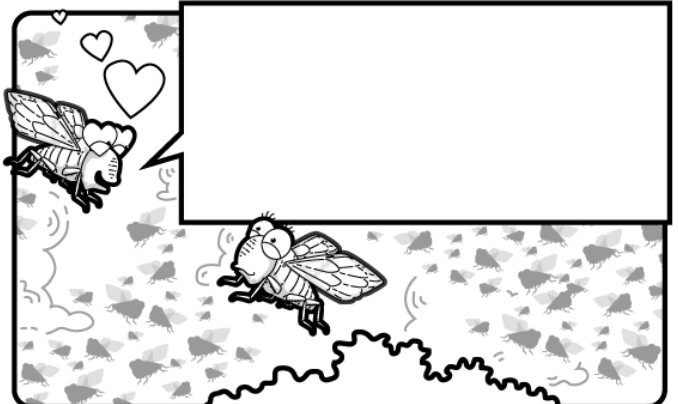
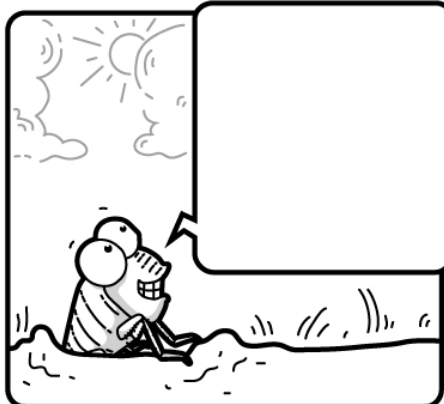
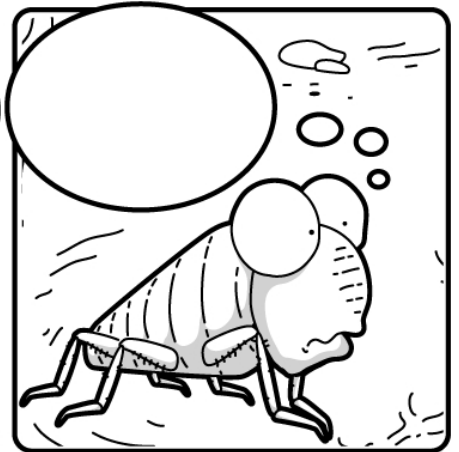
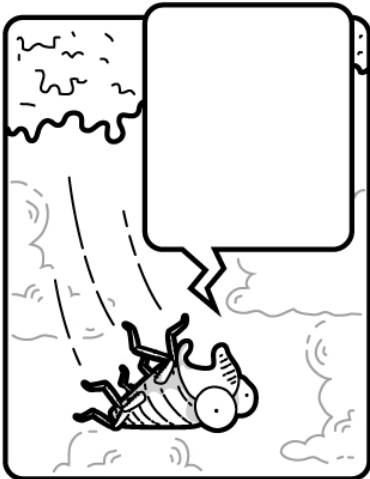

Name: _____

Cicadas hatch from eggs, go through metamorphosis, and then finally enter adulthood. When young cicadas hatch, they drop to the soil and hide themselves underground.

They survive by sucking juices from the tree roots. A couple years later, they emerge to the surface and climb a tree where they finish the journey to become adults.

Help this young cicada find his way up the tree maze.

